VENTURA

JEAN-MARIE MASSAUD (2011)

DESCRIPTION

Enveloping, fluid and sensual shapes for an upholstered comfort and refinement. The lightness is highlighted by a small walnut wooden structure (natural or lacquered). This collection is the quintessence of the style and know-how of the Massaud/Poliform for a well-off but contemporary comfort.

VENTURA

JEAN-MARIE MASSAUD (2011)

TECHNICAL DESCRIPTION

TYPOLOGY
chair and stool

BASE
available in solid wood or painted metal frame

SEAT/BACKREST
moulded flexible polyurethane

FINAL COVER
non removable in fabric or leather

STITCHING
normal double stitching or drawstring stitching (only for fabric)

VENTURA

JEAN-MARIE MASSAUD (2011)

S20

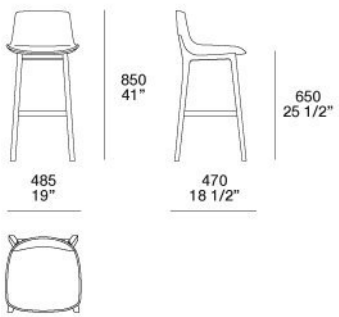

Poliform

VENTURA

FINISHINGS\STRUCTURE\MAT LACQUERED COLOURS (26)

35 CANAPA | 26 CORDA | 88 CASTORO | 64 ARENA | 46 TORTORA | 48 VISONE | 49 MOKA | 78 FERRO

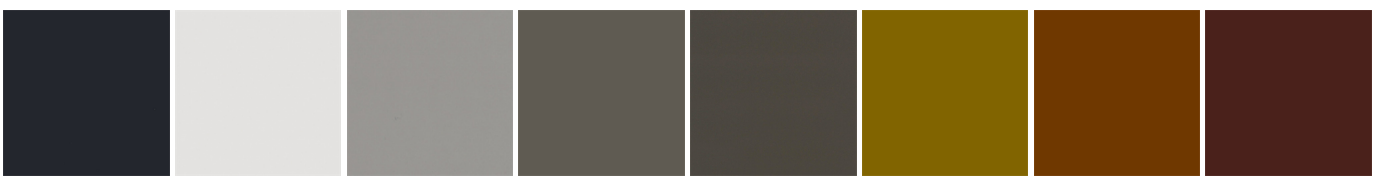

04 GRAFITE | 60 GHIACCIO | 09 PIOGGIA | 89 ROCCIA | 90 PIOMBO | 83 OCRA | 85 CARAMELLO | 87 GRANATA

92 VISCHIO | 67 MUSCHIO | 86 DANUBIO | 70 PRUSSIA | 82 GLACIER-WHITE | 01 BIANCO | 91 CARBONE | 23 BRONZO

24 OTTONE | 02 ARDESIA

Poliform

VENTURA

FINISHINGS\STRUCTURE\WOODS (3)

SPESSART OAK

BLACK ELM

CENERE OAK

VENTURA

FINISHINGS\STRUCTURE\ BROWN NICKEL MAT PAINTED (1)

BROWN NICKEL MAT PAINTED

VENTURA

FINISHINGS\SEAT\FABRIC (35)

KUSHIRO

SENDAI

NAYORO

KITAMI

CHIOS

ARGO

CORINTO

ITACA

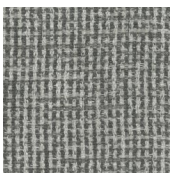

MILOS

OLIMPIA

PAROS

ZANTE

SPARTA

SALFORD

ORLEANS

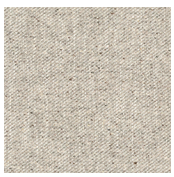

OXFORD

PERSIA

RABAT

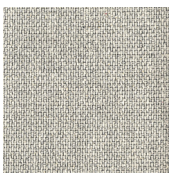

MERIDA

HANNOVER

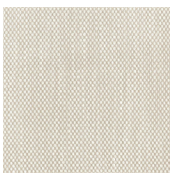

CORDOBA

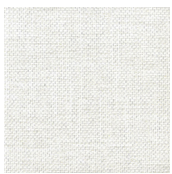

CALEDONIA

NORWAY

ASPEN

ATLANTA

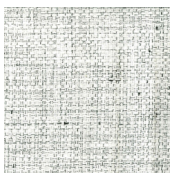

BERLINO

KYOTO

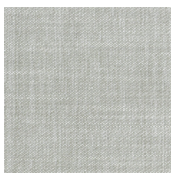

LIMA

MELBOURNE

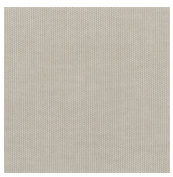

PORTO

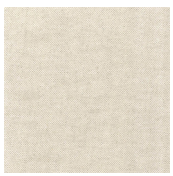

SIVIGLIA

INDRA

LIPSI

SKYROS

NAXOS

VENTURA

FINISHINGS\SEAT\LEATHER (8)

NABUK LEATHER

VINTAGE LEATHER

SUPER LEATHER

PELLE SPECIAL

AGED-LOOKING LEATHER

COLORS LEATHER

SPRING LEATHER

SOFT LEATHER

VENTURA

FINISHINGS\SEAT\THREAD (8)

RUBINO 105 | PERLA 411 | TEMPESTA 764 | NAVY 821 | BURRO 1000 | SAHARA 1185 | ACCIAIO 1282 | NERO 4000

Poliform